

HORSE IDENTIFICATION FORM

Horse Name			
Sire		Dam	
DOB		Colour	
Microchip #			
Brand of Microchip, if known			
Estimated mature height		Sex	
Breed			
Brand Details	<i>Near side</i>	<i>Off Side</i>	
Freeze <input type="checkbox"/>			
Fire <input type="checkbox"/>			
Tattoo			
DESCRIBE DISTINCTIVE MARKINGS, WHORLS AND SCARS			
Head/Eye			
Near Fore			
Near Hind			
Off Fore			
Off Hind			
Body			
Mane/Tail			
SIGNATURES			
(Print in block letters) Breeder/Owner			
Signature of Breeder/Owner		Date / /	
Inspected by: Vet Name			
Signature of Vet		Date / /	
Vet Practice			

If you have your horse's microchip bar code sticker, please attach it to this form with a paperclip. Do not stick on. The diagram below must be filled in using both a red ballpoint pen and a black ballpoint pen. Do NOT use blue.

See the Horse ID Info Sheet provided on the website for assistance. Incorrectly filled ID forms will not be accepted.

- White markings OUTLINED with solid lines. Use hatch marks to fill. Use a **RED** pen.
- Whorls with an x, scars with an arrow, sketch brands in place and record in the brand details box, identify microchip site with an M. Use a **BLACK** pen.



New Zealand Warmblood Association Inc.

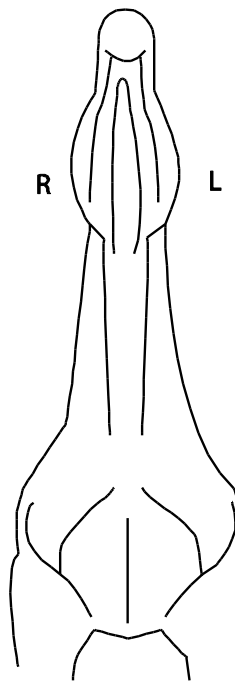

HEAD & NECK - LOWER VIEW

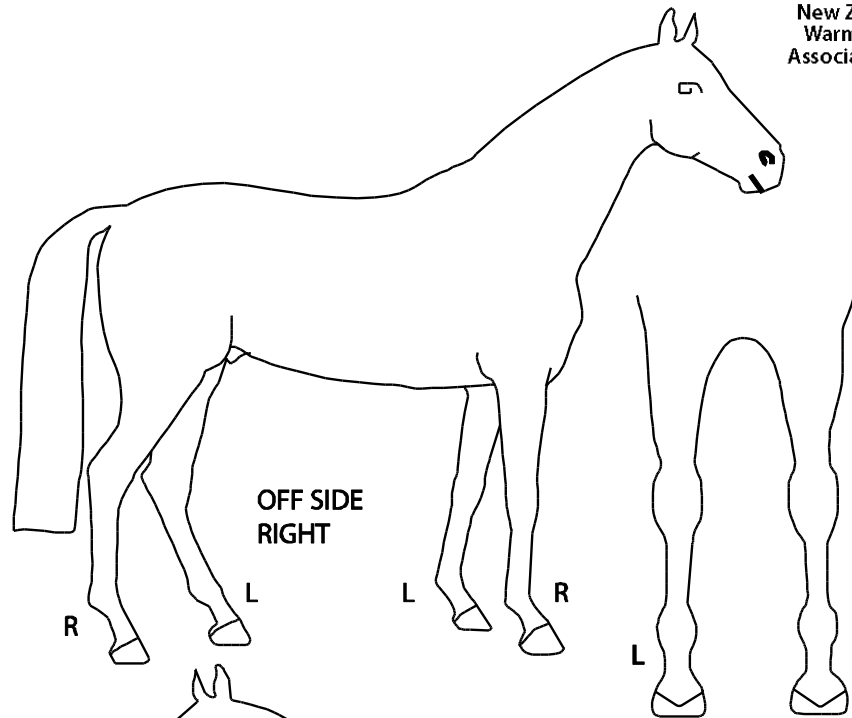

OFF SIDE RIGHT

FORE LEGS - REAR VIEW

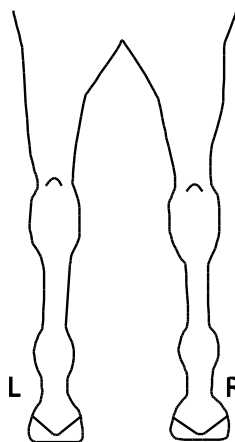

HIND LEGS - REAR VIEW

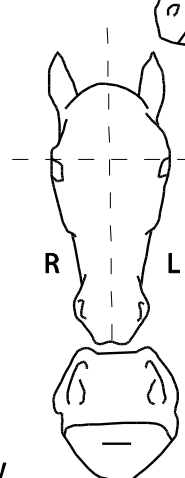

MUZZLE

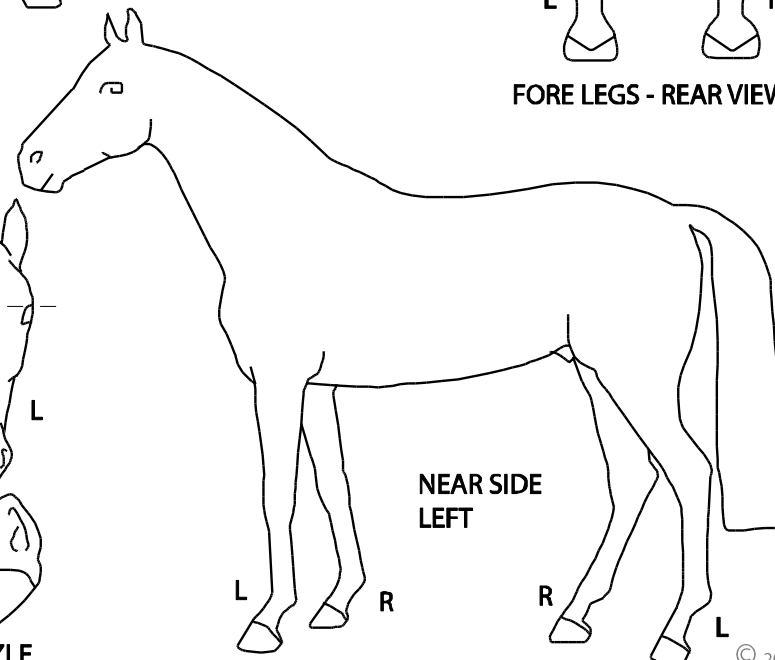

NEAR SIDE LEFT